

Open to students who have not yet reached their 12th birthday. Please send in your answers by email to secretary@schoolsmusic.org.uk or by post to SMA Hon. Secretary, 24 Royston Street, Potton, Bedfordshire, SG19 2LP
 Deadline for receipt of answers is 11.59pm 30 March 2012.

There are 3 music-related prizes. All correct entries will be put into a hat and the first three drawn out will receive a prize. Winners will be notified by email. The judges decision is final.

1 This picture shows the tuning pegs of which instrument?



- a) Violin b) Guitar c) Ukulele d) Balalaika

2 The composer of *Carnival of the Animals* is:-

- a) Benjamin Britten b) Malcolm Arnold
 c) Antonio Vivaldi d) Camille Saint Saëns



3 The BASSOON, (shown right) is a woodwind instrument. It requires a reed to make it sound - but what kind of reed?

- a) double b) single

4 Select the correct time signature for this music:-

- a) $\frac{2}{4}$ b) $\frac{3}{4}$ c) $\frac{6}{8}$ d) $\frac{4}{4}$

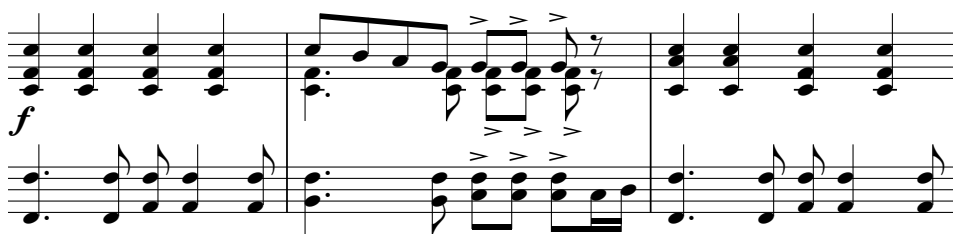

5 Name the LOWEST sounding instrument in the orchestral string family:-

- a) viola
 b) double bass
 c) violin
 d) cello

6 The conductor of an orchestra usually holds a stick in one of his/her hands. What is the stick called?

- a) rod b) beater c) baton d) wand

7 The moving part of a trombone is called the:-

- a) slide
 b) extender
 c) slipper
 d) tube

